Trompete 2
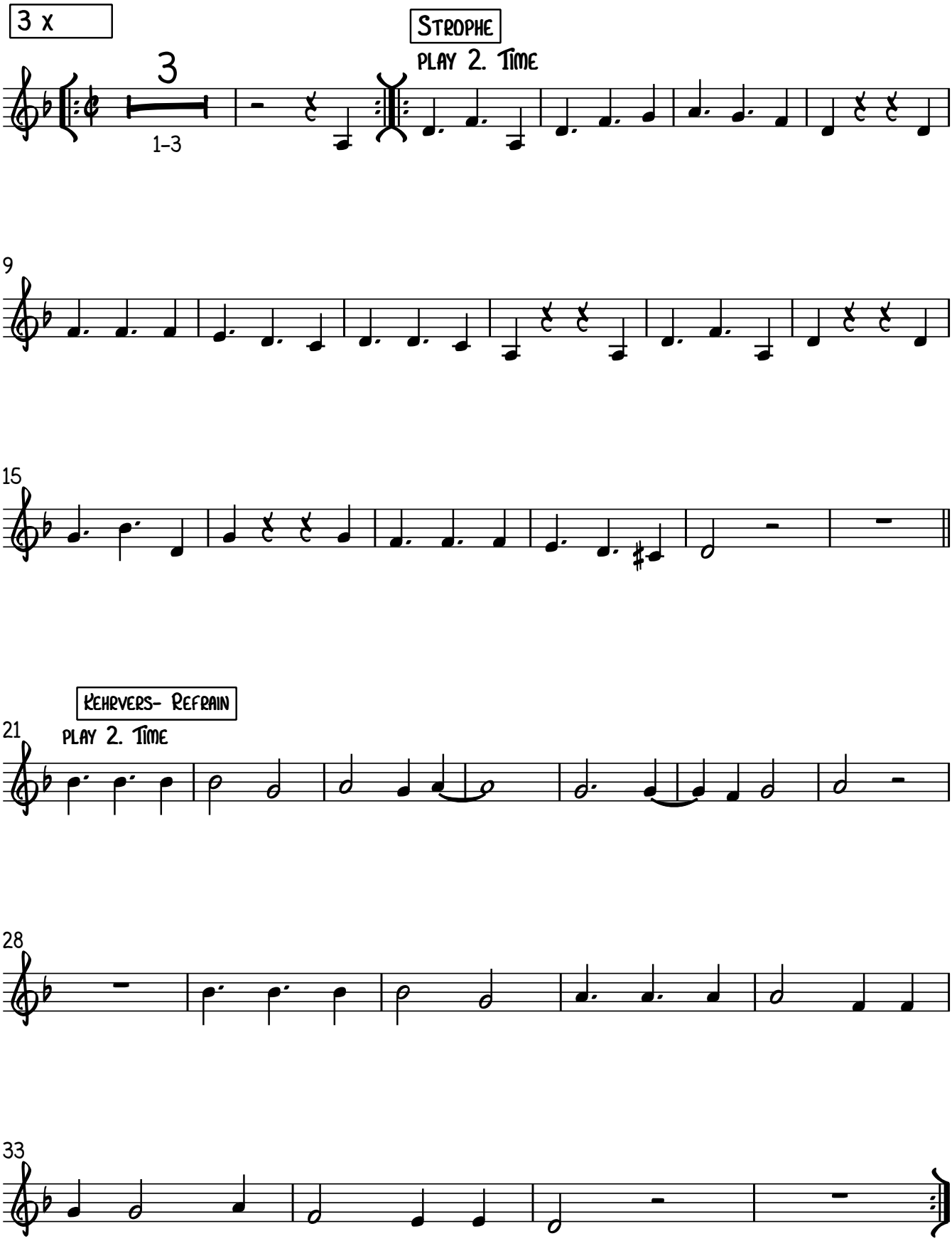
Vorbei sind die Tränen